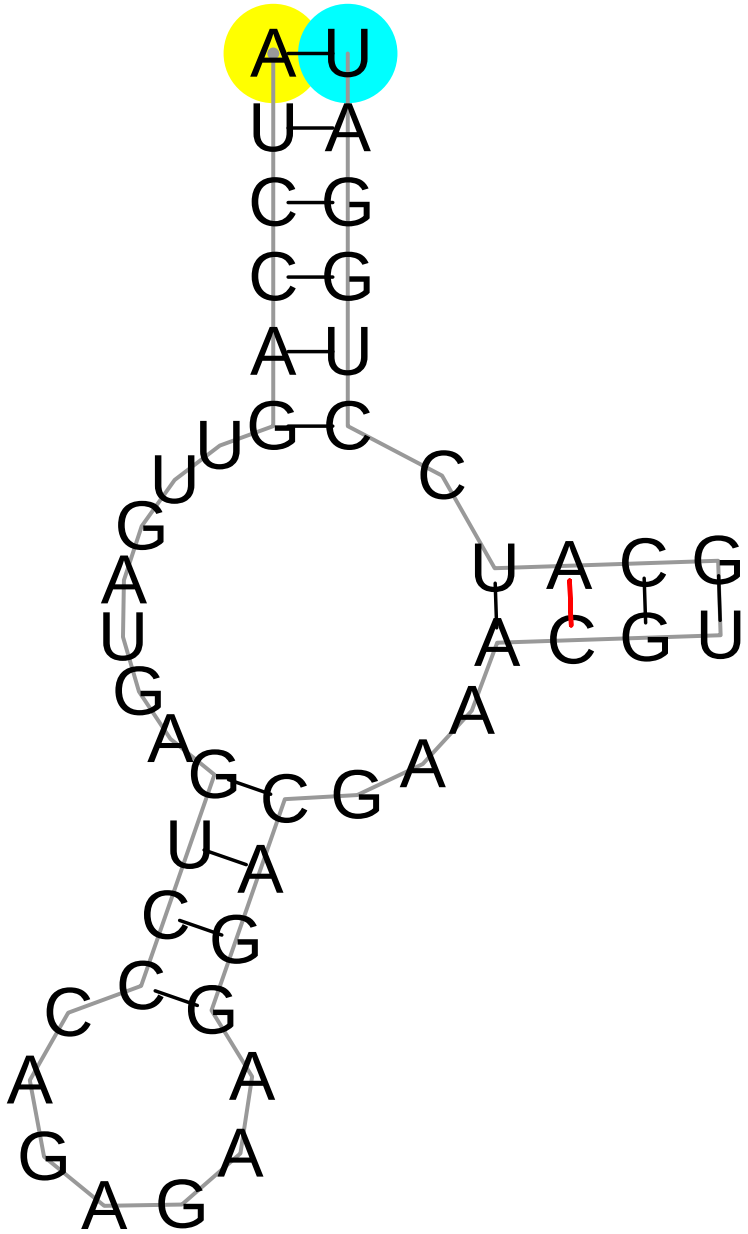
A U
U A
C G
C G
A U
G C
U
U
G
A
U
G
C
U A C G
A C G U
A
A
A G
C G
U A
C G
C C
C G
A A
G A
A G